

Accessing the Genesis Parent Portal?

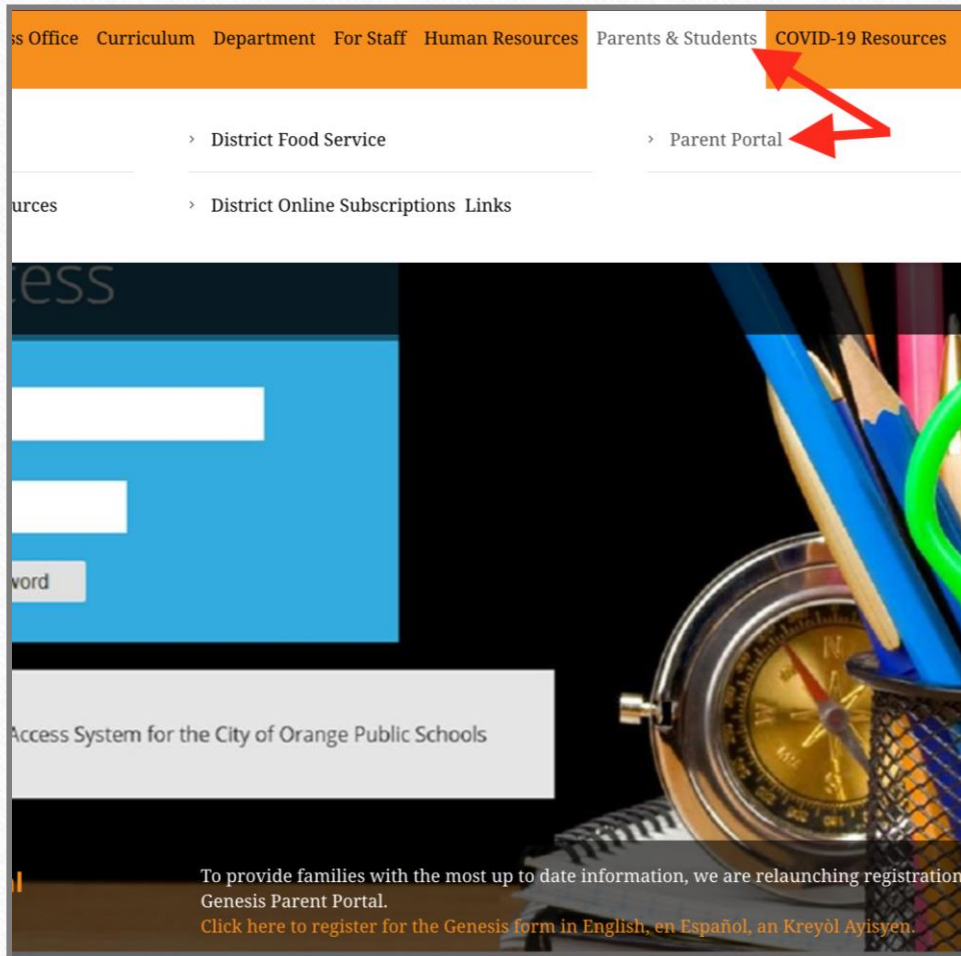

- The Genesis Parent Portal is accessible from the district website at <https://www.orange.k12.nj.us/>
- Navigate to the **Parents & Students** option, then click on **Parent Portal**.
- You will be directed to the district's Genesis Parent Portal Access Agreement to the accept terms and conditions, and the usage policy.

After accepting the terms and conditions of the parent portal policy, you will be directed to the main page of the Genesis Parent Portal.

ORANGE PUBLIC SCHOOLS
Gerald Fitzhugh, II, Ed.D., Superintendent of Schools

DISTRICT HOME SCHOOLS LANGUAGE USERS

Home » Parents & Students » Parent Portal » Parent Portal

PARENT PORTAL

> Parent Portal

ORANGE TOWNSHIP PUBLIC SCHOOLS

Administration Building
Department of Technology
451 Lincoln Avenue Orange, New Jersey 07050
Tel: (973) 677-4000 ext. 1102 Fax: (973) 677-0486
Website: <http://www.orange.k12.nj.us>

Genesis Parent Portal

The Orange School District supports access by parents/guardians, teachers, and administrators to informational resources that will improve participation in a child's education and improve communication between students, parents/guardians and the student's teachers.

The Orange School District manages student information electronically and will make the student education records available for viewing only to authorized parents/guardians and students with a secure connection over the Internet. All parents/guardians and students will comply with the Internet use regulations and all technology regulations/procedures, as well as all other District policies that may apply.

A) Rights and Responsibilities

This service is offered to all current and active parents/guardians of students in the Orange School System. Access to student information from the Internet is a privilege, not a right. Only after a family has enrolled their child(ren) in the Orange School System will a parent/guardian be authorized to access the web account. Once a student withdraws or graduates from the Orange District their access will be inactivated. Parents/guardians, students, and staff must understand and practice proper and ethical use.

ORANGE PUBLIC SCHOOLS
Gerald Fitzhugh, II, Ed.D., Superintendent of Schools

DISTRICT HOME SCHOOLS LANGUAGE USERS

Home » Parents & Students » Parent Portal AUP » Parent Portal AUP

Orange Township Public School

Parent Portal Access Agreement

I am requesting to review my child(ren)'s student information on the Orange School Districts website. I understand that in the interest of security, the District reserves the right to change user passwords or deny access at anytime.

By clicking **accept** at the bottom of this agreement, I as parent/guardian, release the Orange School District from any and all liability for damages arising out of the unauthorized access to my parent/guardian account.

I also agree to abide by the following guidelines:

- I agree that I will not share my password or allow anyone other than myself to use the account including my own child (ren).
- I agree to protect any information printed or transferred to my computer, or destroy the documentation generated from this site.
- I understand that three unsuccessful logins will disable my account. If my account becomes locked I will contact the Attending School.

At the sole discretion of the District, the account may be unlocked, but I understand that it may take up to three school days to have my account unlocked.

Note: The Acceptable Use Policy must be completed and returned to the student's school before a login username and password will be assigned.

I ACCEPT the terms of the Parent Portal Policy

I DO NOT ACCEPT the terms of the Parent Portal Policy

City of Orange Township Public Schools

Parent Access

User Name:

Password:

Welcome to the Genesis Parent Access Module for the City of Orange Public Schools

Please complete the COVID Student Screening Form DailySelect Language Powered by  Google Translate

Summary

Attendance

Grading

Gradebook

Forms

Letters

SELECT STUDENT:

[Redacted Student Selection]

Thursday, 4/8/2021 9:54PM

[Hide Message](#)

Parent Access Module

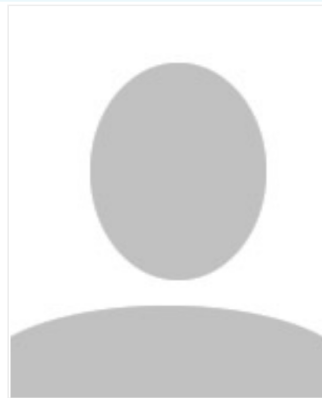

Homeroom: [Redacted]
Counselor: [Redacted]
Age: [Redacted]
Birthdate: [Redacted]
Lunch PIN #: [Redacted]
Did not submit daily form:

GRADE:
04

[Redacted]
PARK AVENUE SCHOOL | STUDENT ID: [Redacted] | STATE ID: [Redacted]

Print Schedule: List

Block



Thu, 04/08

Fri, 04/09

Mon, 04/12 (M, B)



[List View](#) / [Daily View](#)

SCHOOL CLOSED

THIS WEEK	M	T	W	R	F
ATTENDANCE	X	X	X	X	X
ASSIGNMENTS	0	0	0	0	0

Message Center

Message Alert Setup





rsday, 4/8/2021 10:07PM

[Hide Message](#)

Parent Access Module

Message Center

[Mark all as read](#)

DATE	TYPE	SUBJECT	ACTIONS
4/8/21		A new form is available for [REDACTED] A new form is available: Covid Daily Form	  

Page 1

[Delete All Messages](#)

Click Here to Access the Covid Daily Form

Select Language 

Powered by  Google Translate
[Mobile](#)

SELECT STUDENT:

[Redacted Student Selection]

Clicking Here to Access the Forms Library Below

FORMS LIBRARY

Thursday, 4/8/2021 9:51PM

Hide Message

Parent Access Module

Forms Library

Today is 4/8/2021

* All required forms must be completed in order to have full access to Parents Module. *

Submit each form below marked YES under the required column. Once submitted, this message will be removed and full access will be granted.

If no forms are present below, or there are no forms marked YES under the required column, then your account does not have access to the form. Check your family's primary guardian account.

	FORM	REQUIRED	SUBMITTED ON	SUBMITTED BY	FILLABLE FROM	FILLABLE THRU	FOR	REQUIRED FOR ACCESS
1.	Covid Daily Form for 4/8/2021	YES	⊗ Not Yet Submitted				[Redacted]	✓

Click Here to Access the Covid Daily Form

Select Language

Powered by Google Translate Mobile

Parent Access Module

[Forms Library](#)
Covid Daily Form for [REDACTED]

Symptoms

Any of the symptoms below could indicate a COVID-19 infection in children and may put your child at risk for spreading illness to others. Please note that this list does not include all possible symptoms and children with COVID-19 may experience any, all, or none of these symptoms. Please check your child daily for these symptoms

Section A - If TWO OR MORE of the fields in this Section are checked off, please keep your child home and notify the school for further instructions.

- Fever (measured or subjective)
- Chills
- Rigors (shivers)
- Myalgia (muscle aches)
- Headache
- Sore Throat
- Nausea or Vomiting
- Diarrhea
- Fatigue
- Congestion or runny nose

Section B - If AT LEAST ONE field in this Section is checked off, please keep your child home and notify the school for further instructions

- Cough
- Shortness of Breath
- Difficulty Breathing
- New loss of smell
- New loss of taste

Close Contact/Potential Exposure

If ANY of the fields in the 'Close Contact/Potential Exposure' section are checked off, your child should remain home for 14 days from the last date of exposure (if child is a close contact of a confirmed COVID-19 case) or date of return to New Jersey.

Contact your child's provider or your local health department for further guidance.

Please verify if:

- Your child has had close contact (within 6 feet of an infected person for at least 10 minutes) with a person with confirmed COVID-19
- Someone in your household is diagnosed with COVID-19
- Your child has traveled to an area of high community transmission.

return to New Jersey.

Contact your child's provider or your local health department for further guidance.

Please verify if:

- Your child has had close contact (within 6 feet of an infected person for at least 10 minutes) with a person with confirmed COVID-19
- Someone in your household is diagnosed with COVID-19
- Your child has traveled to an area of high community transmission.

Verification

Select 'Yes' in the dropdown to verify that all information on this form is correct to the best of your knowledge.

* Yes ▾

Select "Yes" from the drop-down menu.

Questions marked with an * are required.

Click "Update Answers" to Submit.

Update Answers

Select Language ▾

SELECT STUDENT: [Redacted]

FORMS LIBRARY

Thursday, 4/8/2021 10:46PM

[Hide Message](#)

Parent Access Module

Forms Library

Today is 4/8/2021

	FORM	SUBMITTED ON	SUBMITTED BY	FILLABLE FROM	FILLABLE THRU	FOR	REQUIRED FOR ACCESS
1.	Covid Daily Form for 4/8/2021	✓ 4/8/2021	spottsl@orange.k12.nj.us			[Redacted]	✓

Select Language [v]

Powered by Google Translate Mobile

Genesis Parent Portal Reminder

- Have you signed up for the Genesis Parent Portal? Parents are able to see grades and assignments posted in real time. Should any concerns regarding the portal be directed to reopeningofschools@orange.k12.nj.us.

Orange Township Public School District Genesis Parent Portal

To continue to provide families with the most up to date information we are launching registration for the Genesis Parent Portal. When you are a part of the portal:

- You can view your child's grades in real-time
- Receive important information from the district



Sign up today for a Genesis Parent Portal account. If you have an account and your contact information changed (phone number, email address, etc.) you are encouraged to fill out the form.

Find registration links in English, Spanish, and Haitian Creole at:
www.orange.k12.nj.us/genesislaunch.

